

Patient report

Bio-Rad DATE: 10/07/2019
D-10 TIME: 10:52 AM
S/N: #DJ4I016123 Software version: 4.30-2
Sample ID: 10569622
Injection date 10/06/2019 04:02 PM
Injection #: 18 Method: HbA1c
Rack #: --- Rack position: 5

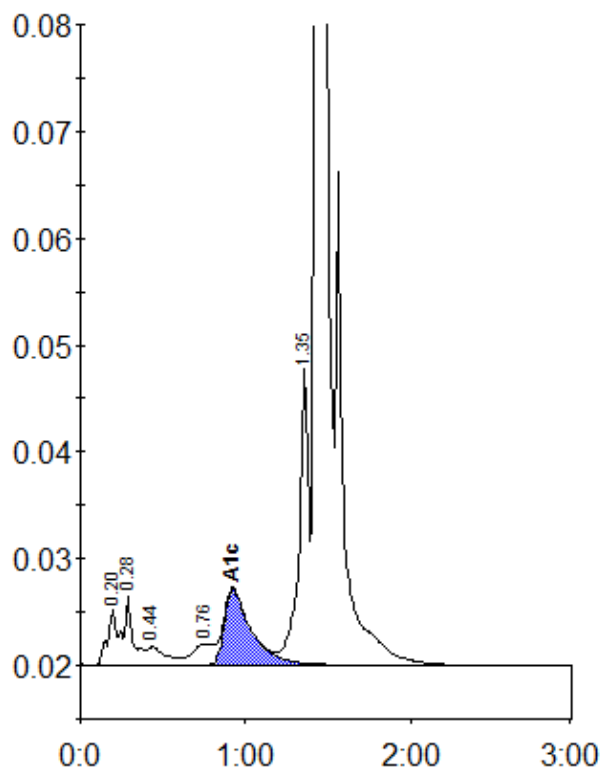

Peak table - ID: 10569622

Peak	R.time	Height	Area	Area %
A1a	0.20	5214	24649	1.2
A1b	0.28	6492	21879	1.0
F	0.44	1745	13390	0.6
LA1c/CHb-1	0.76	1981	17604	0.8
A1c	0.92	7062	80952	5.7
P3	1.35	28046	113097	5.4
A0	1.43	571508	1820059	87.0
Total Area:		2091629		

Concentration:	%
A1c	5.7